Model Name : CSS-1450A

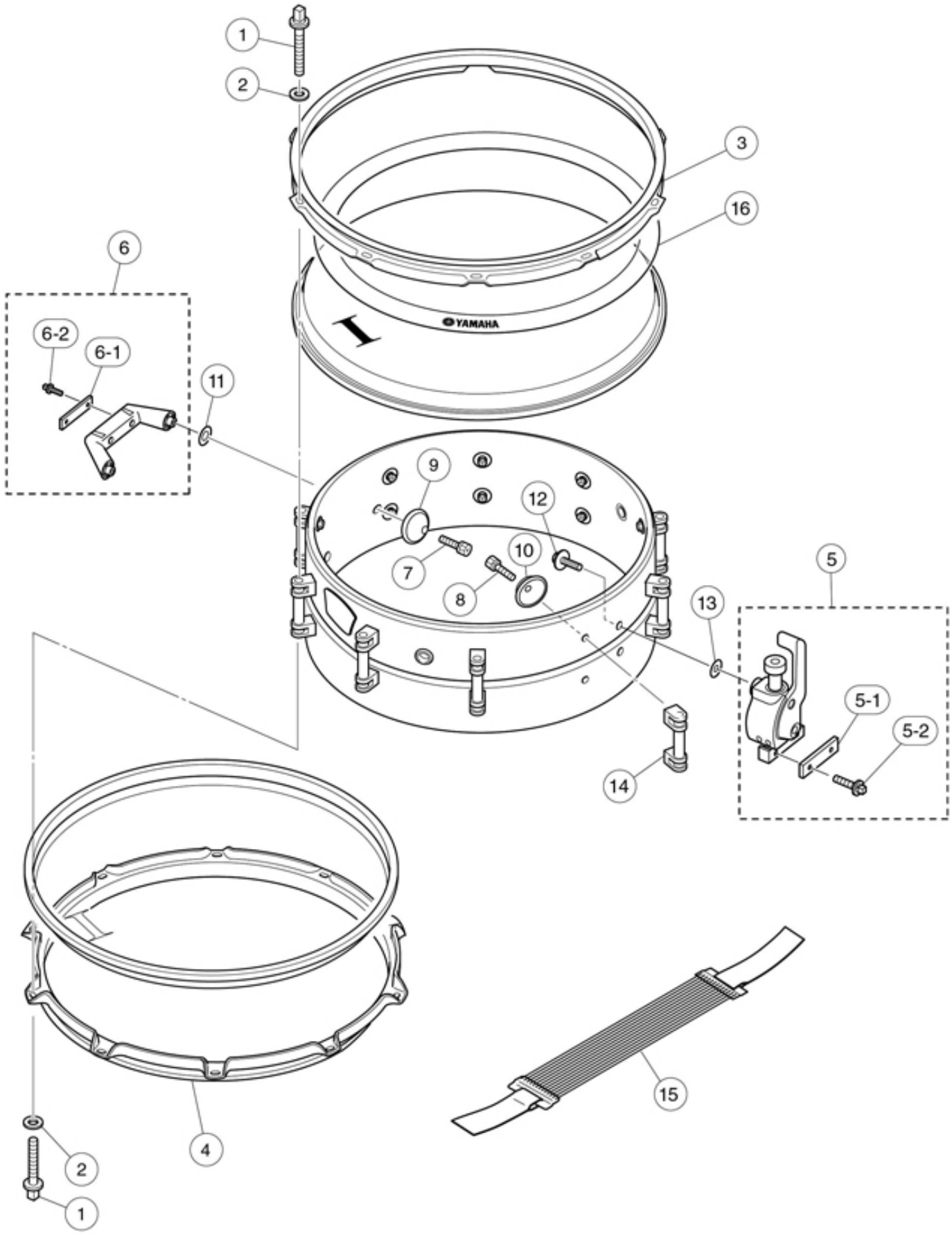


CSS
20150706

Model Name : CSS-1450A

| Ref No. | Parts No.(ChangeNo.) | English Name | Minimum Delivery | Accept order or not |
|---|---|---|---|---|
| 1 | W8019020 | TENSION ROD L-40 CHN CR | 1 PC | |
| 10 | ZP915700 | DOME WASHER 4.3X17.2X6 MFZN2BL | 1 PC | |
| 11 | ZD040500 | PP PLATE DIA.I/O=7.2/18 | 1 PC | |
| 12 | ZD216400 | + HEX BOLT SPC S/PW M4X12 MFZN2BL | 1 PC | |
| 13 | ZD040300 | PP PLATE DIA.I/O=4.1/17 | 1 PC | |
| 14 | W7953730 | TUBE LUG ASSY 5 CHN 3 | 1 PC | |
| 15 | ZP376100 | SNARE ASSY DT-TW | 1 PC | |
| 16 | W7792110 | RING MUTE MU-14S 2 CHN | 1 PC | |
| 2 | W8020210 | TENSION ROD WASHER 1 CHN | 1 PC | |
| 3 | U0963280 | DYNA HOOP 14X10H CUSTOM DRUM | 1 PC | |
| 4 | U0963340 | DYNA HOOP 14X10HS1 CUSTOM DRUM | 1 PC | Discontinued. |
| 5 | ZJ211200 | STRAINER ASSY Q MZCR2 | 1 PC | |
| 5-1 | WW791600 | SNARE HOLDING PLATE 2 CHN | 1 PC | |
| 5-2 | ZQ027700 | KEY BOLT M5X13 N | 1 PC | Discontinued. |
| 6 | ZJ218300 | STRAINER ASSY DC 3 MZCR2 | 1 PC | |
| 6-1 | WW791600 | SNARE HOLDING PLATE 2 CHN | 1 PC | |
| 6-2 | ZQ027700 | KEY BOLT M5X13 N | 1 PC | Discontinued. |
| 7 | ZE156500 | + HEX BOLT SPC SW M5X12 MFZN2BL | 1 PC | |
| 8 | ZP915100 | + HEX BOLT SPC SW M4X12 MFZN2BL | 1 PC | |
| 9 | ZP915900 | DOME WASHER 5.3X19.2X6 MFZN2BL | 1 PC | |
| | | | | |
| | | | | |
| | | | | |
| | | | | |
| | | | | |
| | | | | |
| | | | | |
| | | | | |
| | | | | |
| | | | | |
| | | | | |
| | | | | |
| | | | | |
| | | | | |
| | | | | |
| | | | | |
| | | | | |
| | | | | |
| | | | | |
| | | | | |