

SILENT SESSION DRUM™

DTXPLODER DRUM SCORE

CONTENTS

Practice Song

3	Rock 1	4
4	Rock 2	5
5	Rock 3	6
6	Hard Rock	7
7	Shuffle	8
8	Funk 1	8
9	Funk 2	9
10	Dance 1	10
11	Dance 2	11
12	Soul	11
13	Hip Hop	12
14	Pops 1	12
15	Pops 2	13
16	Blues	14
17	Reggae	15
18	Jazz	16
19	Ballad	17
20	Samba	18
21	Bossa	18
22	Latin	19

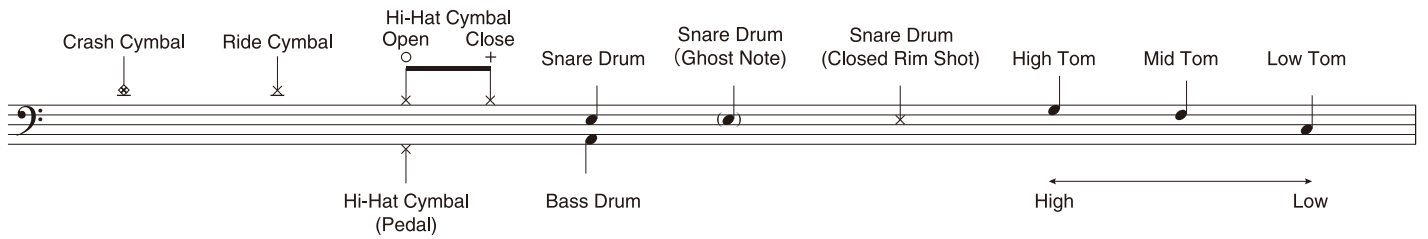
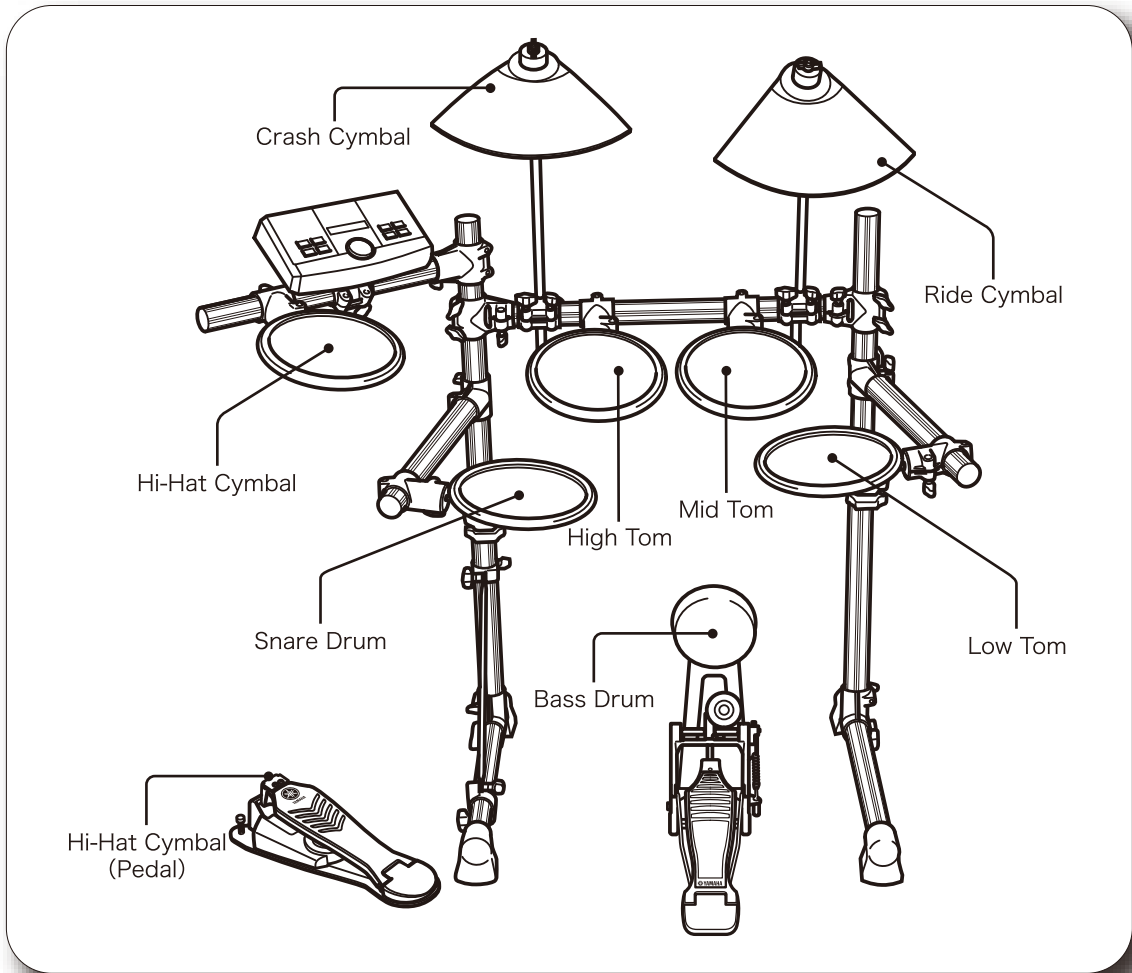

3 Rock 1

♩=160

A

B

4 Rock 2

♩=134

Intro.

A

Section A, first system. The notation is similar to the Intro, with a '+' sign above the first measure and an 'o' above the fourth measure. The system ends with a double bar line.

Section A, second system. This system introduces a new rhythmic element with a 'x' symbol above the notes in the second measure. The system ends with a double bar line.

B

Section B, first system. The notation continues with the 'x' symbol above the notes in the second measure. The system ends with a double bar line.

Section B, second system. This system introduces a new rhythmic element with a 'x' symbol above the notes in the first measure. The system ends with a double bar line.

C

Section C, first system. The notation continues with the 'x' symbol above the notes in the first measure. The system ends with a double bar line.

Section C, second system. This system introduces a new rhythmic element with a 'x' symbol above the notes in the first measure. The system ends with a double bar line.

5 Rock 3

$\text{♩} = 124$
A

B

6 Hard Rock

♩=232

A

B

C

7 Shuffle

A $\text{♩} = 130$

B

8 Funk 1

A $\text{♩} = 112$

B

9 Funk 2

$\text{♩} = 103$

A

10 Dance 1

♩=116
A

B

11 Dance 2

A $\text{♩} = 112$

B

C

12 Soul

A $\text{♩} = 98$

B

C

13 Hip Hop

A $\text{♩} = 96$ $\text{♩} = \text{♩}^3$

B

C

14 Pops 1

A $\text{♩} = 112$

B

15 Pops 2

$\text{♩} = 110$
A

B

16 Blues

$\text{♩} = 76$

A

B

17 Reggae

$\text{♩} = 84$
A

(Timbales)

B

(Timbales)

18 Jazz

$\text{♩} = 142$
A

B

19 Ballad

$\text{♩} = 70$

A

B

C

20 Samba

♩ = 112

Intro.

21 Bossa

♩ = 110

A

22 Latin

$\text{♩} = 110$
A

B C=Cym.Cup

©2007 Yamaha Corporation

Yamaha Corporation owns the copyrights of this drum score.
Any unauthorized use of this music score, in whole or in part, outside of personal
use is not permitted under relevant laws.
DON'T MAKE, DISTRIBUTE OR USE ILLEGAL COPIES.